

Unit 34A

2 BEDROOM
2 BATH
1,135 SQ FT

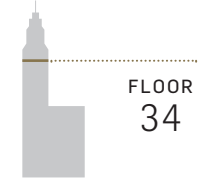

FLOOR
34

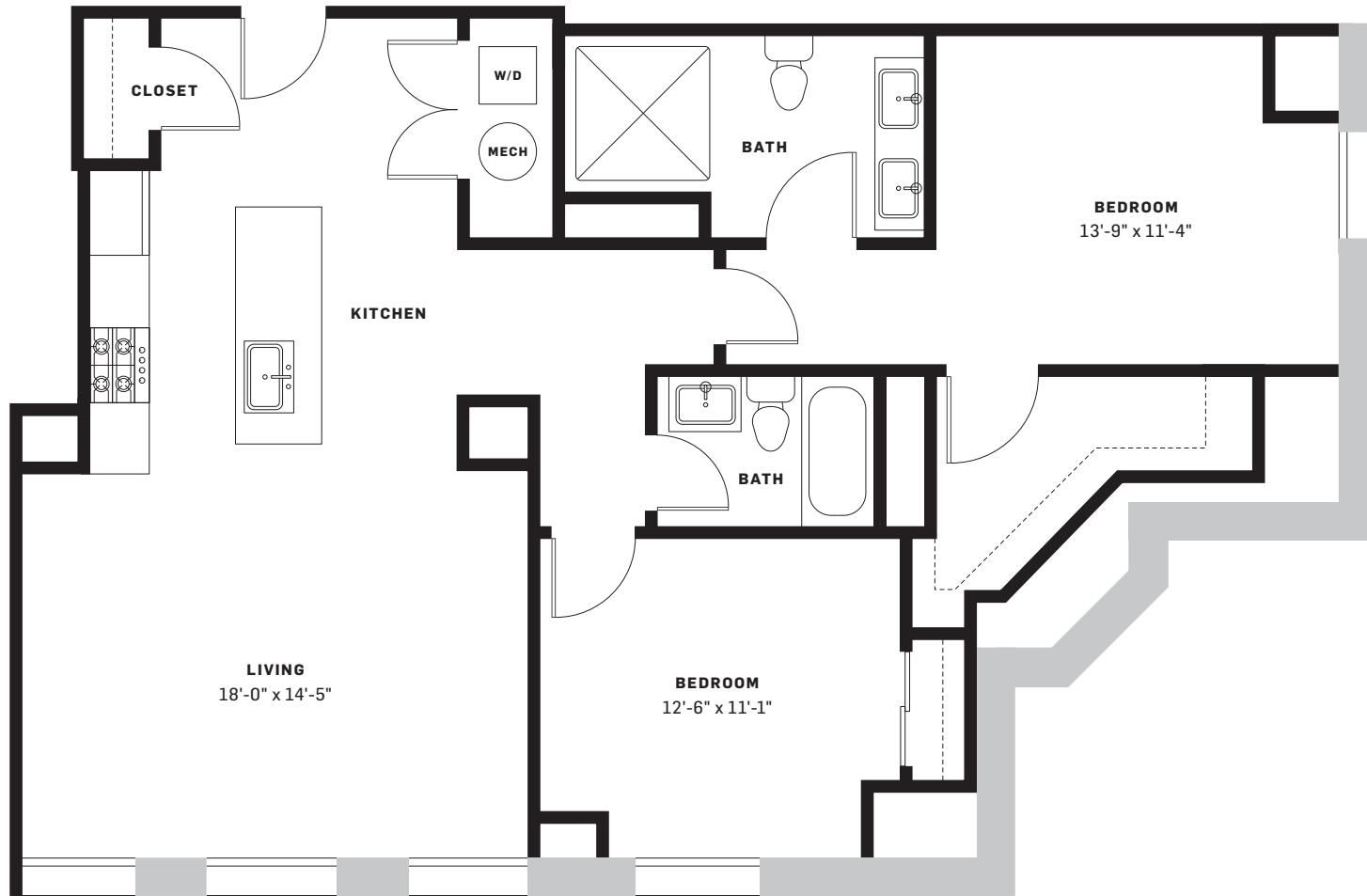

Kitchen

- 01 PENDANTS:**
EF Chapman Easterly Large Pendant / Polished Nickel
- 02 CABINETS:**
Armstrong / Cheswick Door Flat Panel / Maple, Onyx Paint
- 03 BACKSPLASH:**
The Tile Bar / Helix Nero Marquina / Marble & Mirror Tile
- 04 REFRIGERATOR:** GE Café Series / French-Door
- 05 RANGE/OVEN:**
GE Café Series / Range w/ Baking door
- 06 DISHWASHER:**
GE Café Series
- 07 HOOD:**
BROAN Elite
- 08 FAUCET:**
Delta / Trinsic Single Handle Pull-Down chrome
- 09 MICROWAVE:**
GE Café Series / Drawer Microwave

Living

- 10 WASHER/DRYER COMBO:**
LG Front Loading
- 11 SWING AND SLIDING DOORS HARDWARE:**
Emtek Helios Lever / Square Rose in Flat Black

Bathroom

- 12 CABINETS:**
Armstrong / Cheswick Door Flat Panel / Maple, Onyx Paint
- 13 COUNTERTOP:**
Black Wave Marble / Pencil Edge / Polished
- 14 BATHROOM & SHOWER FLOOR TILE:**
Classico Tile / Black marble honed / Hexagonal tile
- 15 SHOWER WALL TILE:**
The Tile Bar / White Carrara 3x6 Beveled
- 16 VANITY LIGHTING:**
Restoration Hardware / Petite Candlestick Sconce / Polished Nickel
- 17 SINK FAUCET:**
Delta – Trinsic / Single Handle Lavatory Faucet / Chrome
- 18 SHOWERHEAD:**
Hudson Reed chrome
- 19 VANITY MIRROR:**
Gatco / Channel Rectangle Mirror

01



02



03



04



05



06



07



08



09



10



11



12



13



14

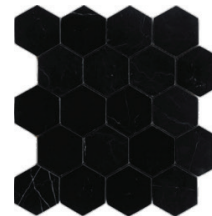

15

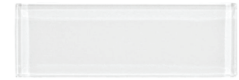

16



17



18



19

